

Key:

Proposed Location Plan

- a Winton Community Academy
- b Mark Way School
- c Norman Gate School
- d Vigo Primary School
- e London Road
- f Batchelors Barn Road
- g Vigo Road

Proposed Site Plan

- 1 Proposed 1FE Extension
- 2 Existing Temporary Modular Extension
- 3 Existing Maths Block
- 4 Existing Science Block
- 5 Existing Technology Block
- 6 Proposed South Courtyard
- 7 Proposed West Courtyard
- 8 Proposed Car Park and Site Compound

Proposed GA Plan

- 9 Proposed Assembly Hall
- 10 Proposed Store
- 11 Proposed Science Classroom
- 12 Proposed Prep Room
- 13 Proposed Toilets
- 14 Proposed General Teaching Classroom
- 15 Proposed Electrical Plantroom
- 16 Proposed Mechanical Plantroom
- 17 Proposed Roof Access
- 18 Proposed IT Room

□ Areas associated with expansion

■ Teaching

■ Non-Teaching

■ Circulation

➤ Pedestrian Access

➤ Contractor Access

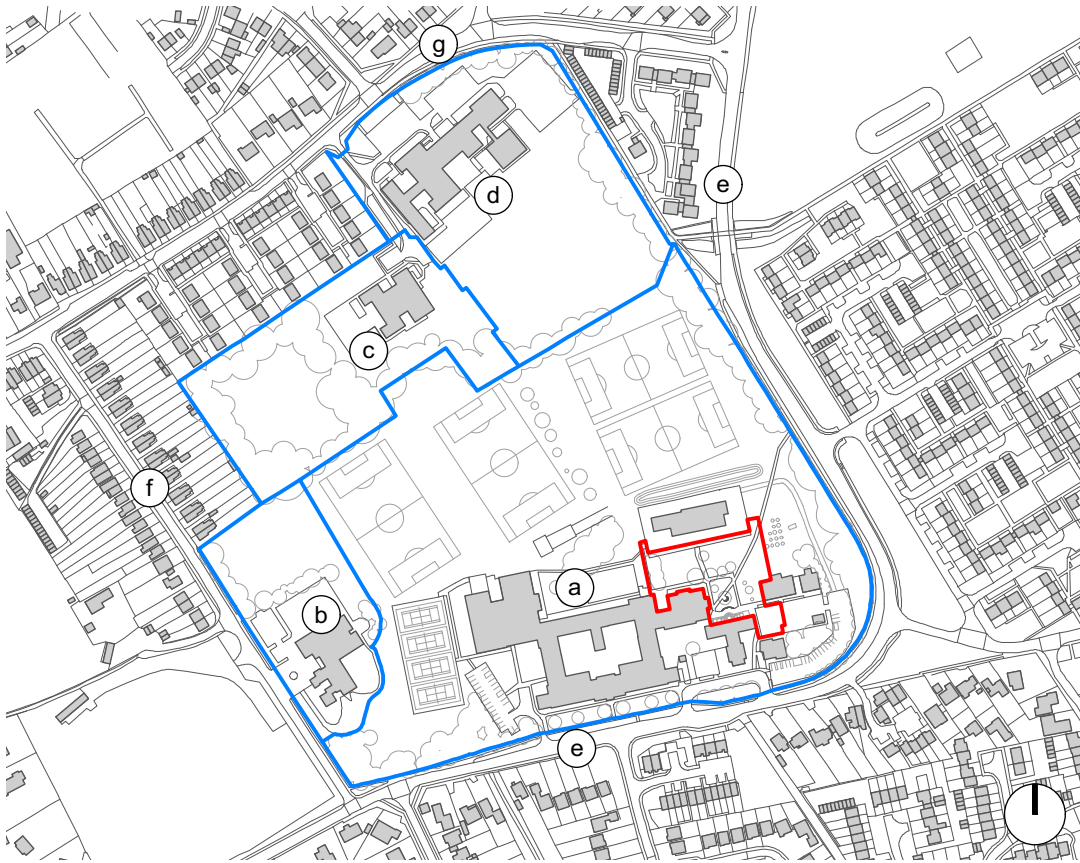

1 Location Plan
1:5000

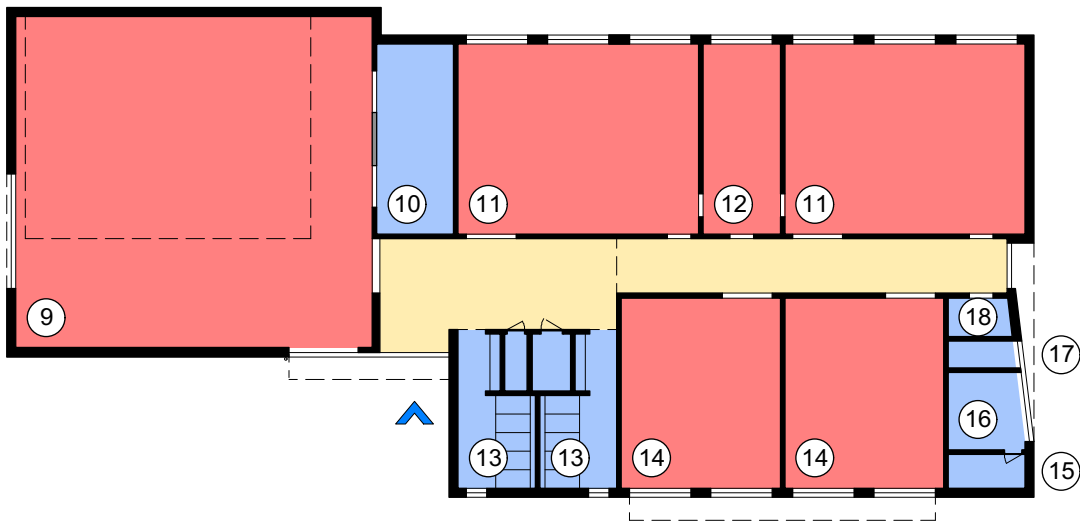

2 Proposed GA Plan
N/A

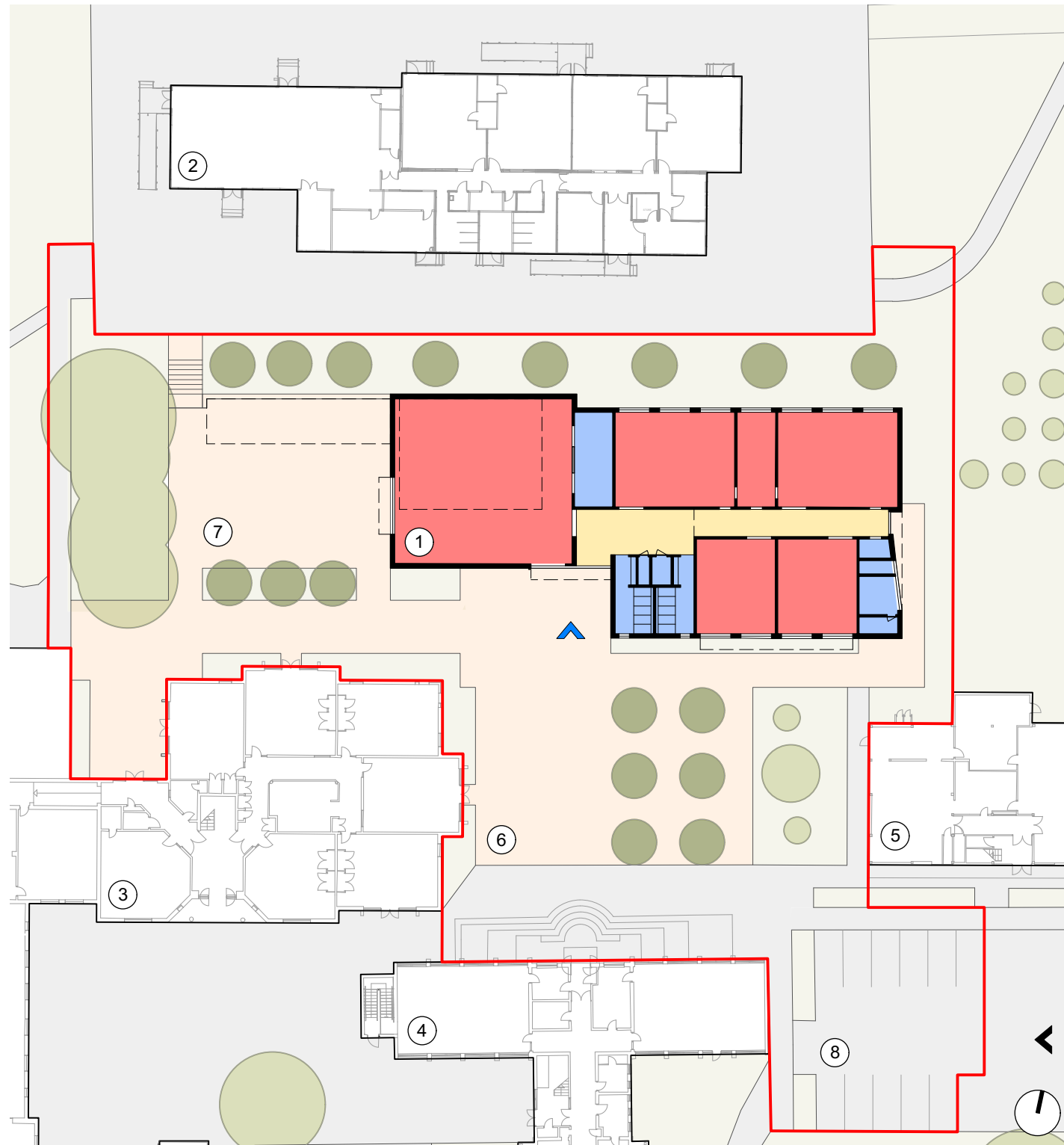

4 Proposed Site Plan
1:500

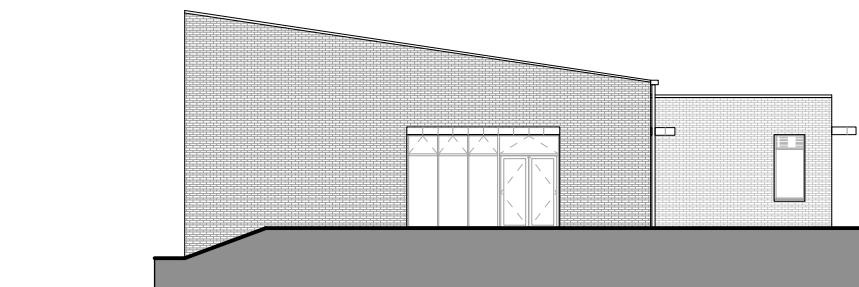

3 West Elevation
1:250

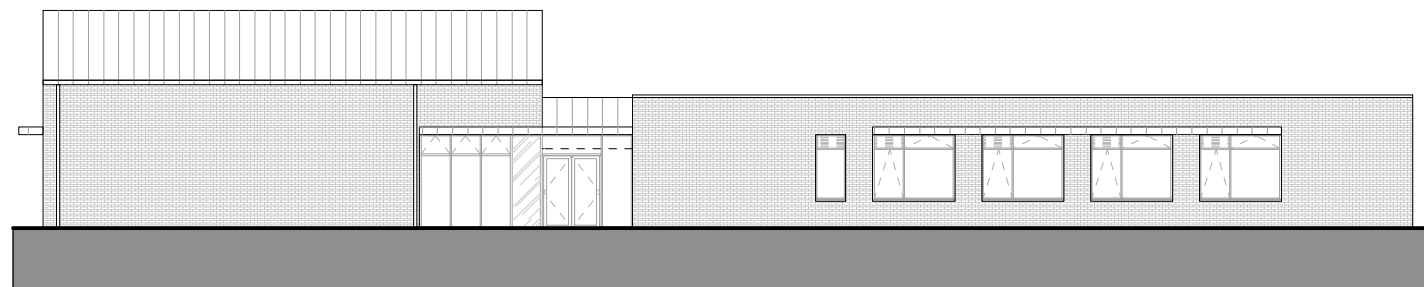

5 South Elevation
1:250

**Winton Community Academy
1FE Expansion**

Proposed Site & Building Plans

PROJECT APPRAISAL

P13066-HCC-XX-XX-DR-A-1900

November 2022